

# CTC&G

Connecticut Cottages and Gardens

COTTAGESGARDENS.COM | JUNE 2017

*Jump Into*  
**SUMMER!**

# CTC&G

JUNE 2017

## PUBLICATION DIRECTOR

MARIANNE HOWATSON

## EDITORIAL DIRECTOR

D. J. CAREY

## DESIGN/PHOTOGRAPHY DIRECTOR

JULIE CURTIS-PAKTINAT

## EXECUTIVE EDITOR

CATRIONA BRANCA

## SENIOR ASSOCIATE ART DIRECTOR

ALEXIS M. WALTER

## MANAGING EDITOR

MEGHAN PARISI

## ASSISTANT ART DIRECTOR

JENNA CAMPUTARO

## ASSOCIATE EDITOR

MARY FITZGERALD

## EDIT AND ART INTERNS

FIGRELLA BECCAGLIA, MELISSA DeMARCO, CAROLINE GLOWACKY

## EDITOR AT LARGE

SHARON KING HOGE

## CONTRIBUTING EDITORS

SHERI DE BORCHGRAVE, DIANE DiCOSTANZO,  
HELEN KLISSEY DURING, TOVAH MARTIN, DAVID MASELLO, MINDY PANTIEL,  
ANDREW SESSA, SUSAN TAMULEVICH

## CONTRIBUTING PHOTOGRAPHERS

ROB CARDILLO, WILLIE COLE, ROBERT GRANT, JOHN GRUEN,  
MICK HALES, NEIL LANDINO JR., ELLEN McDERMOTT, ANASTASSIOS MENTIS,  
KEITH SCOTT MORTON AND ERIC RICHARDS, RANDY O'ROURKE,  
GEORGE ROSS, TIM STREET-PORTER, CHICHI UBINA

## PROOFREADER

DAVID PODGURSKI

## COTTAGESGARDENS.COM

DIGITAL CONTENT DIRECTOR ANNE-MARIE SCALI

ASSISTANT WEB EDITOR KRISTINA HACKER

PRODUCER MICHAEL EKSTRACT

## PRODUCTION SERVICES

STRATEGIC CONTENT IMAGING

**C&G** MEDIA  
GROUP

**HC&G**  
Hamptons Cottages and Gardens

**CTC&G**  
Connecticut Cottages and Gardens

**NYC&G**  
New York Cottages and Gardens

**SFC&G**  
San Francisco Cottages and Gardens

## HEADQUARTERS

40 Richards Avenue, 4th Floor, Norwalk, CT 06854

Phone: 203-227-1400 Fax: 203-226-2824

Copyright © 2017 by Dulce Domum, LLC.

All rights reserved. Cottages & Gardens is a trademark and a service mark of Dulce Domum, LLC. Reproduction by permission only. The publisher and editors are not responsible for unsolicited material.

# ELEISH VAN BREEMS

INTERIORS • FURNISHINGS • ACCESSORIES

22 Railroad Place, Westport, CT [evbantiques.com](http://evbantiques.com)



# COASTAL

**What A Square** In addition to the main house situated on a contemplative cove in Darien, architect Andrew Bartolotta designed a diminutive pool house that he and the project's interior designer, Amy Zolin, refer to as "The Cube." The Beinfeld Architecture-designed pool was installed by Signature Pools. See *Resources*.



# COOL

**AN ARCHITECT AND A DESIGNER TEAM UP TO DELIVER A ONE-OF-A-KIND HOME THAT FITS IN YET STILL STANDS OUT**

BY **DAVID MASELLO** | PHOTOGRAPHY BY **CHICHI UBIÑA**



**Glass Act** (ABOVE) The rear façade is punctuated with numerous picture windows to take in views of the cove and pool. **Keeping Dry** (LEFT) The cabana interior has a stainless steel fireplace from Design Within Reach; the Gloster chairs and sofa are upholstered in waterproof material. See Resources.

**Exterior Elegance** (OPPOSITE PAGE, TOP) The front door is reached via a footbridge; landscape design is by landscape architect Katherine Kamen. **Bright & Beautiful** (OPPOSITE PAGE, BOTTOM) The living room sectional, swivel chairs, cocktail table and floor lamp are from DDC. The rug is custom through Clarity Home Interiors. See Resources.

(OPPOSITE, TOP) HOME EXTERIOR: ANDREW BARTOLOTTA

J

UST AS NO TWO SEASHELLS, COVES OR pieces of beach glass found along the Connecticut shoreline are identical, so too is this house a wholly original find. Situated on a tidal inlet in Darien, this five-bedroom house by architect Andrew Bartolotta is like no other residence in or around town. Yet it harkens to both traditional New England vernacular forms and decidedly contemporary ones. "The house blurs the lines between the new and the traditional," explains Bartolotta, a principal in the Norwalk firm of Beinfeld Architecture. "The clients, a couple with two children, wanted a modern house, but one that still fit into the context of Darien."

One of the defining features of the structure is its monochromaticism, with its walls, roof and trims of a similar brownish hue. "This was a deliberate aesthetic decision," he says. As a result of the complementary shades, the very form of the house emerges fully, its geometry all the more pronounced.

Given the long list of siting constraints for residences built on and near Long Island Sound, the architect notes that the positioning of the house on the property dictated its resulting design. One conspicuous example of that is the way the windows wrap corners and form diagonals in order to embrace as much of the surrounding water and land views as possible. Another notable design moment is the glass bridge that delicately vaults an existing stream and links with a boardwalk to the front door.



While the clients were very engaged with both the architecture and the interior design, the resulting home, inside and out, was largely the result of a strong and collegial collaboration between Bartolotta and Amy Zolin, the interior designer, who is part of the team at Greenwich's Clarity Home Interiors. "The client relied on me for the resources and the materials, but she was also very hands on while Andrew and I began our work together during the construction phase," notes Zolin. What both architect and interior designer knew from the start was that the clients wanted this house to feature their growing art collection, while remaining casual in feel.



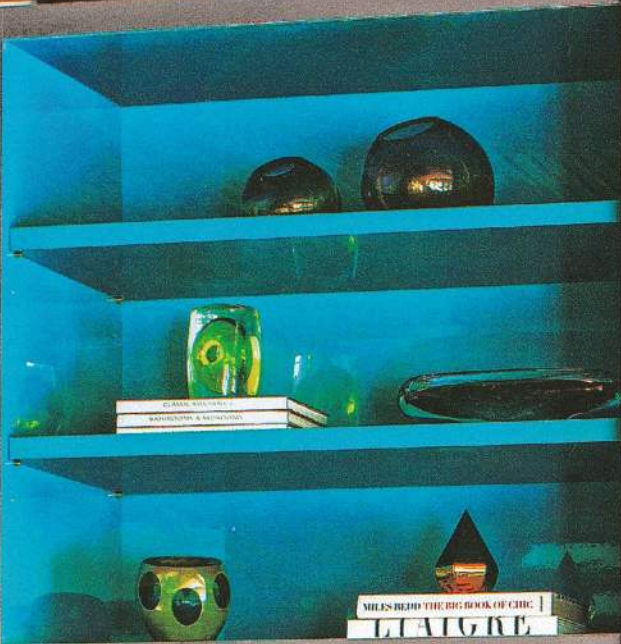

**Color Waves**  
Vibrant yellow mudroom cabinetry (THIS PAGE) is through Effeti USA. The floor is composed of glazed porcelain tiles from Stone Source. The pendant light is by Lightology. The living room Womb chair and ottoman (OPPOSITE PAGE), originally designed by Eero Saarinen for Knoll, are through Design Within Reach. See Resources.





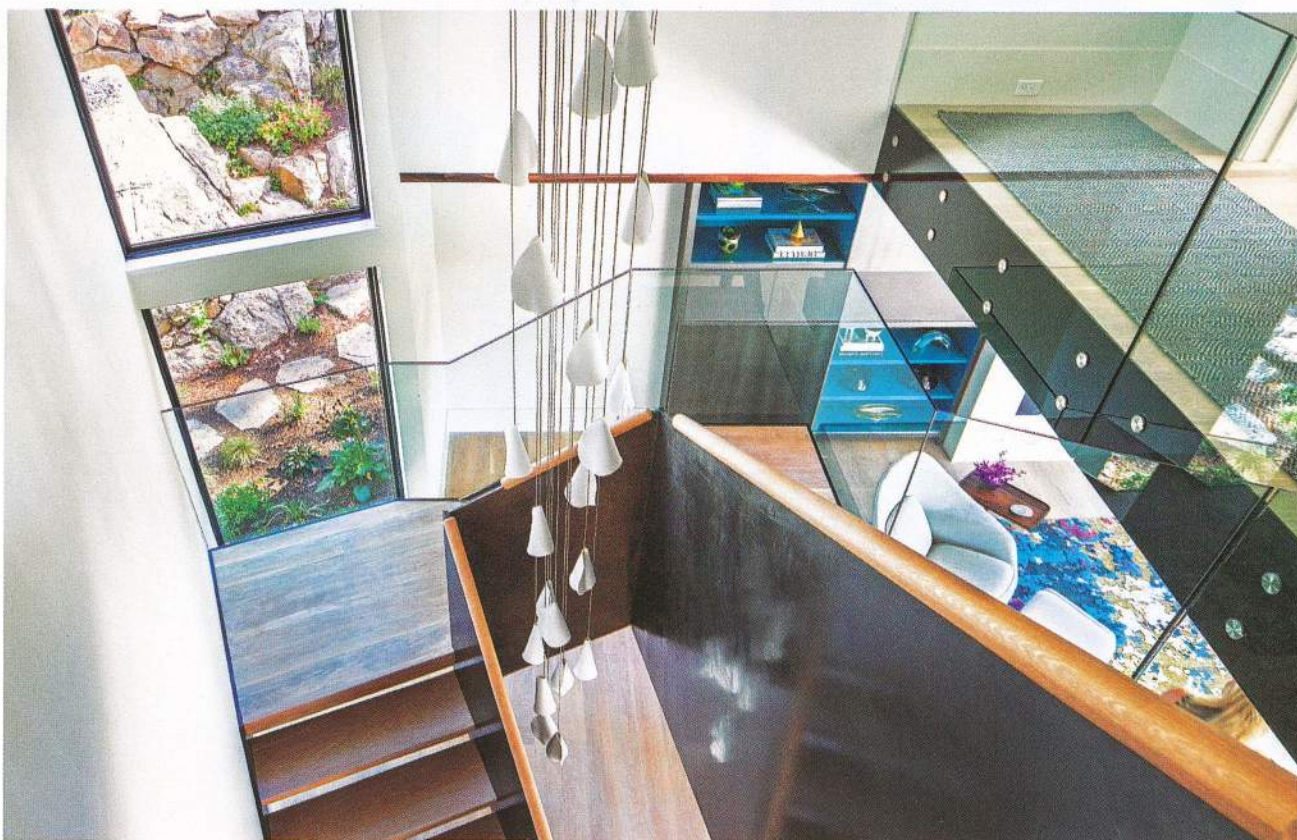

**Subtle Separations** The kitchen, dining area and living room (ABOVE) meld, though strategically placed furniture and colors help demarcate the individual spaces. The sectional is adorned with Nobilis throw pillows. The splayed-legged dining table (OPPOSITE PAGE), designed by Christian Woo, is composed of steel and American walnut and surrounded by De la Spada chairs. The bamboo and silk rug is custom through Woven Concepts. See Resources.

**Upstairs, Downstairs** (LEFT) The main staircase is the star element of the space. "Depending on the light in the room, the staircase takes on a bronze or black cast," says Bartolotta. "While it appears to be floating on its own, there is a super structure holding it firmly in position." A Bocci light fixture has a customized drop of 16 feet from the ceiling to the bottom of the fixture. See Resources.

“I thought  
of the staircase  
very much  
as origami”

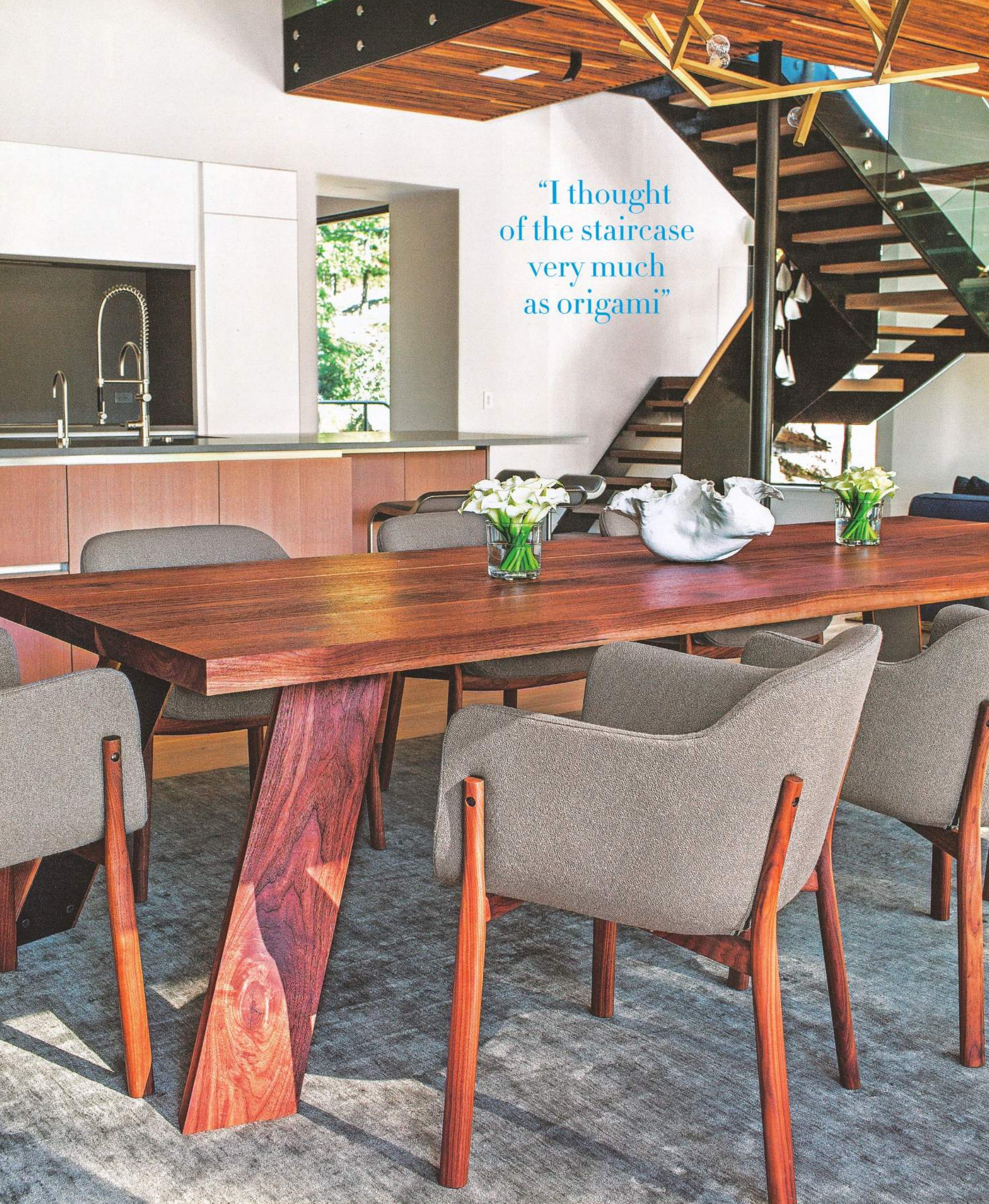



“When I showed the client some of these colors, she said ‘yes’ to them all. Her personality came through and so did that of the house”

Which is not to say that the interiors are gallery-calm and restrained. A bright yellow mudroom, a family room punctuated by large-scale purple sofas, and a living room that pops with aqua-teal bookcases, periwinkle sofas and a multihued carpet, whose pattern references an image of earth as seen from the moon, reveal a strong and calculated aesthetic. “When I showed the client some of these colors, she said ‘yes’ to them all,” says Zolin. “Her personality came through and so did that of the house.” Bartolotta added his own signature by tracing portions of the ceiling with slats of oiled walnut for what he calls “a corduroy treatment and a way to designate zones.”

The open-plan main area of the home combines kitchen, living room and dining area. While Zolin was careful to subtly demarcate each space, mostly through area rugs and wall treatments, Bartolotta was intent on uniting the space with a dramatic staircase that appears to float. “I thought of the staircase very much as origami,” says Bartolotta. “Steel, of course, doesn’t bend the way paper does, but I wanted the form of it to appear as effortless as a folded paper creation.” White oak treads are affixed to a steel frame, with risers daringly left open to the elements.

Meanwhile, Zolin complemented Bartolotta’s work by choosing a 16-foot chandelier that “cascades all the way down from the ceiling,” as she describes the effect. “The right chandeliers and lighting sources provide the theatrics in a house, without overpowering the other elements,” she stresses. “The whole house has that ‘ahhhh’ feeling to it when you walk inside.” ✨



**Family Life** The family room (OPPOSITE PAGE) provides more doses of color, particularly in the Holly Hunt purple velvet on the sectional and the lacquered Tod side table from DDC. Maya Romanoff wallcovering is made of woven natural grasses, and the custom rug is made of New Zealand wool. **Suite Spot** (THIS PAGE) The master suite has a soothing and muted palette. The Milo Baughman-designed reclining chair is through DDC; sconces are through Olympia Lighting. In the master bathroom, the vanity features Kohler sinks, Waterworks faucets, and a tarnished-silver Apparatus sconce. An MTI Boutique Collection Elise tub through Torco is fitted with Waterworks hardware. See Resources.



# TURKEY HILL GARDEN TOUR

with

special guest

MARTHA STEWART



JUNE 3, 2017  
11:00 am – 3:00 pm

benefiting

POSITIVE DIRECTIONS

The Center for Prevention and Counseling

For required tickets and information, visit  
[www.positivedirections.org](http://www.positivedirections.org)



RESOURCES

## Resources & More...

ITEMS PICTURED BUT NOT LISTED HERE ARE EITHER FROM PRIVATE COLLECTIONS OR HAVE NO ADDITIONAL DETAILS

### CORRECTION

In the April issue of CTC&G "Source List" (page 104), the correct phone number and website for Atelier should read, 212-696-0211, atelier-nyc.com.

### INTO THE BATH

**Pages 31–36: Page 31: Kelly + Co. Design**, 461 Black Rock Turnpike, Redding, 203-247-3951, kellyandcodesign.com. **Vanity and faucet**, RH, Restoration Hardware. **Light fixture**, Apparatus **Paint**, Benjamin Moore. **Tile**, La Pietra Tile & Stone. **Page 32: Morgan Harrison Home**, 70 Main St., Suite 210, New Canaan, 203-594-7875, morganharrisonhome.com. **Sink console legs and wastebasket**, Waterworks. **Stone sink top**, Dushi Marble & Granite. **Floor tile**, Paul's Marble Depot. **Sconces**, Regina Andrew Design. **Faucet**, Kallista. **Towel ring**, Kohler. **D2 Interieurs**, 17 Lords Highway, Weston, 646-326-7048, d2interieurs.com. **Wallpaper**, Studio Four. **Mirror**, D2 Interieurs. **Vanity and light fixture**, RH, Restoration Hardware. **Faucet**, Rohl. **Rinfret, Ltd. Interior Design & Decoration**, 354 Greenwich Ave., Greenwich, 203-622-0204, rinfretltd.com. **Wallcovering**, Dessin Fournir. **Braided gimp**, Brimar. **Sconce**, Vaughan. **Mirror**, Go Home Ltd. **Page 34: Putnam & Mason**, 34 East Putnam Ave., Greenwich, 203-900-1414, putnamandmason.com. **Wallpaper**, Schumacher. **Sconces**, Zia Priven Designs. **Faucet**, Pfister. **Artwork**, Hunt Slonem. **Stool**, Van Cleve Collection. **Page 35: Roughan Interiors**, 78 Godfrey Rd. West, Weston, 203-769-1150, roughaninteriors.com. **Wallcovering**, Phillip Jeffries. **Window treatment fabric**, Holly Hunt. **Trim**, Samuel & Sons. **Sconces**, Dessin Fournir. **Ceiling fixture**, Urban Electric Co., **Vanity**, Hub Industries. **Sink and faucet**, Simon's Hardware. **Tile floor**, Paul's Marble Depot. **Towel bar**, RH, Restoration Hardware. **Sam Allen Interiors**, 120 Post Road West, Suite 301, Westport, 203-501-0495, samalleninteriors.com. **Wallpaper**, Quadrille. **Faucet and sconce**, Kohler. **Linens and window treatment tape**, Leontine Linens. **Window treatment fabric**, Rogers & Goffigon. **Good Bones Design by Graham Veysey**, 30 E. Elm St., Greenwich, 203-340-9147, goodbonesdesign.com. **Wallpaper**, Christopher Farr|Cloth. **Faucet**, Watermark. **Floor, vanity sink and stand**, D&D Fine Homes. **Toilet**, Toto. **Mirror**, RH, Restoration Hardware. **Ceiling light**, Arteriors. **Sconces**, Hudson Valley Lighting. **Paint**, Benjamin Moore.

### PROJECT OF NOTE

**Page 48: Landscape design**: Doyle Herman Design Associates, Greenwich, 203-869-2900, dhda.com. **Walkway**, Wickcraft Company. **Fireplace**, Warming Trends.

### ISLAND IDYLL

**Pages 60–69: Architect**, Brooks & Falotico Associates, 199 Elm St., New Canaan, 203-966-8440, brooksandfalotico.com. **Interior design**, Lynn Morgan Design, 111 Rowayton Ave., Rowayton,



203-866-1940, lynnorgandesign.com. **Landscape design**, Janice Parker Landscape Architects, 21 W. Putnam Ave., Greenwich, 203 340-2824, janiceparker.com. **Pages 60–61: Porch: Table and chairs**, David Sutherland. **Chair fabric**, Perennials. **Swing**, Serena & Lily. **Pages 62–63: Bar area: Photograph**, Renate Aller. **Pages 64–65: Living room: Carpet**, J.D. Staron. **Side tables**, Holly Hunt. **Standing lamps**, Christian Liaigre. **Arm chairs and fabrics**, B&B Italia. **Living room chairs**, Jens Risom. **Chair fabric**, Knoll. **Drapery fabric**, Creation Baumann. **Drapery liner**, Kravet. **Sofa and swivel chair fabric**, Perennials. **Leather piping on chairs**, Samuel & Sons. **Sofa pillows**, Holland & Sherry. **Dining room: Chairs**, Hollywood at Home. **Chair and banquette fabric**, Jerry Pair. **Table**, Tucker Robbins. **Kitchen: Cabinetry and pot rack**, Arclinea. **Stools**, Artistic Frame. **Leather for stools**, Delany & Long. **Island top**, Glassos. **Pages 66–67: Grotto: Fan**, Big Ass Fans Co. **Game room: Stools**, Hive Modern. **Sectional fabric**, Custom Castle from Donghia. **Sectional pillows**, Designers Guild. **Office: Desk**, Bungalow 5. **Carpet**, J.D. Staron. **Ottoman fabric**, C&C Milano from Holland & Sherry. **Pillows**, Maharam. **Sofa fabric**, Ralph Lauren Home. **Pages 68–69: Bunk room: Bedding**, Pottery Barn. **Marine lights**, Brass 'N Bounty.

## RESOURCES

**Ladder**, Putnam Rolling Ladder. **Master bedroom: Chairs and ottoman**, Barbara Barry. **Chair fabric**, Rogers & Goffigon. **Carpet**, J.D. Staron. **Lumbar pillow fabric**, B&B Italia. **Standing lamps**, Ralph Lauren Home. **Curtain fabric**, Creation Baumann. **Curtain lining**, Kravet. **Master bathroom: Tub**: Victoria + Albert. **Tub filler**, Waterworks.

### GONE FISHIN'

**Pages 70-75: Architect**, McKee Patterson of Austin, Patterson, Disston Architects, 376 Pequot Ave., Southport, 203-255-4031, apdarchitects.com. **Interior design**, Maria Barry, 13470 Highlands Place, San Diego, CA, 858-261-0600, ledimora.com. **Landscape design**, Wesley Stout Associates, 96 Main St., New Canaan, 203-966-3100, wesleystout.com. **Builder**, Hobbs Inc., 27 Grove St., New Canaan, 203-966-0726, hobbsinc.com. **Civil engineer**, Land-Tech Consultants, Inc. 31 Franklin St., Westport, 203-454-2110, landtechconsult.com. **Lighting design**, Ron Neal Lighting Design, 527 N Highway 101, Suite A, Solana Beach, CA, 760-942-4240, rml.com. **Irrigation**, Summer Rain Sprinkler System, Inc., 288 Valley Rd., Cos Cob, 203-629-8050, summerainsprinklers.com. **Masonry**, DaCosta Construction, 23 Newtown Rd., Danbury, 203-797-9973, dacostaconstructioninc.com. **Pool installation**, Meehan and Ramos Pools, 75 Research Dr., Stratford, 203-378-8900, meehanramos.com. **Landscaping**, Rolling Lawns, Inc., 509 Fayette Ave., Mamaroneck, NY, 914-381-0123, rollinglawns.com. **Stone supplier**, Connecticut Stone, 138 Woodmont Rd., Milford, 888-817-9016, connecticutstone.com. **Pages 72-73: Hardscape and fire pit stone**, Connecticut Stone. **Plantings**, Rolling Lawns, Inc. **Railings**, Hobbs, Inc. **Fire bowl**, Flame Creations. **Pages 74-75: Fishing shack: chair**, Le Dimora through Maria Barry.

### PARTY OF FIVE

**Pages 76-83: Architect**, James Schettino, James Schettino Architects, 1031 Oenoke Ridge Rd., New Canaan, 203-966-5552, schettinoarchitects.com. **Interior design**, Alicia Orrick, Orrick & Company, 63 Pemberwick Rd., Greenwich, 203-532-1188, orrickandcompany.com. **Landscape design**, Robin Kramer, Robin Kramer Garden Design, 580 Main St, Suite 202, Reading, MA, 978-526-4211, robinkramergardendesign.com. **Kitchen design**, Lindy Weaver Design Associates, 116 Hasbrouck Rd., New Paltz, NY, 203-912-0004, detailseast.com. **Pages 76-77: Family room: Rug**, Elizabeth Eakins. **Console table and dining chair fabric**, Holly Hunt. **Floor lamps**, CL Sterling & Son. **Dining chairs**, Mattaliano through Holly Hunt. **Lounge chairs and sofas**, Ferrell Mittman. **Lounge and club chair fabric**, Rogers & Goffigon. **Carpo club**

**chairs and dining chair fabric**, Holly Hunt. **Sofa fabric**, Rogers & Goffigon. **Second sofa fabric**, Loro Piana. **Window panels and pillows**, Orrick & Co. **Pages 78-79: Screened-in porch: Sofa and sideboard**, Janus et Cie. **Sofa and lounge chair fabric**, Perennials. **Coffee table**, Circa Antiques. **Area rug**, David Sutherland. **Foyer: Lantern**, Formations. **Table**, Rose Tarlow. **Rug**, Elizabeth Eakins. **Living room: Rug**, Elizabeth Eakins. **Armchairs**, Lucca Antiques, **Armchair fabric and drinks table**, Holly Hunt. **Sofas**, Ferrell Mittman. **Sofa fabric**, Coraggio. **Console and cocktail tables**, Hub Industries. **Side table**, Gregorius Pineo. **Standing lamps**, Rose Tarlow. **Pillows**, Orrick & Company. **Pages 80-81: Kitchen: Banquette** Holly Hunt. **Table**, Dessin Fournir. **Chairs**, McGuire. **Coffee table**, Christian Liaigre. **Chandelier**, Holly Hunt. **Dining Room: Dining table**, Rose Tarlow. **Chairs**, Ferrell Mittman. **Chair fabric**, Holly Hunt. **Rug**, Elizabeth Eakins. **Chandelier**, A. Rudin. **Wall lanterns and console**, Gregorius Pineo. **Window panels**, Orrick & Co. **Window panel fabric**, Cowtan & Tout. **Artwork**, Ray Ruseckas through Cynthia Reeves. **Sculpture and candlesticks**, Bungalow. **Pages 82-83: Master bedroom: Bed**, Yardstick Décor. **Bed fabric**, Romo. **Nightstands**, Ferrell Mittman. **Rug**, Elizabeth Eakins. **Table lamps**, Holly Hunt. **Ottoman and roman shades**, Orrick & Co. **Shade fabric**, Rogers & Goffigon. **Bench base**, Hub Industries. **Bench fabric**, Holly Hunt. **Artwork**, Allison Gildersleeve through Cynthia Reeves. **Master bathroom: Cabinets, fixtures, hardware and sconces**, Waterworks. **Floor tile**, Fordham Marble. **Roman shade**, Orrick & Co. **Shade fabric**, Holland & Sherry.

### COASTAL COOL

**Pages 84-93: Architect**, Andrew Bartolotta, Beinfield Architecture, 1 Marshall St. #202, Norwalk, 203-838-5789, beinfield.com. **Interior design**, Amy Zolin, Clarity Home Interiors, 580 Lake Ave., Greenwich, 203-340-2468, clarityhomeinteriors.com. **Landscape design**, Katherine Kamen Landscape Architect, Huelster Design Studio, 38 Compo Rd. N., Westport, 203-227-5334, huelsterdesign.com. **Pages 84-85: Pool installation**, Signature Pools, 2 Reynolds St., Norwalk, 203-866-7665, signaturepoolsinc.com. **Pages 86-87: Cabana: Sofa, chairs and table**, Gloster. **Fireplace**, Design Within Reach. **Living room: Chairs, side table, cocktail table, floor lamp, standing lamp, and sectional**, DDC. **Pages 88-89: Mudroom: Cabinets**, Effeti USA. **Floor**, Stone Source. **Light fixture**, Lightology. **Pages 90-91: Kitchen: Island**, Caesarstone. **Cabinets**, Effeti USA. **Counter stools**, DDC. **Lighting**, Tech Lighting. **Ovens and integrated refrigerator**, Miele. **Cooktop**, Thermador. **Hood**,

You've got huge plans for your kitchen.  
Don't limit your appliance shopping to a five-inch screen.

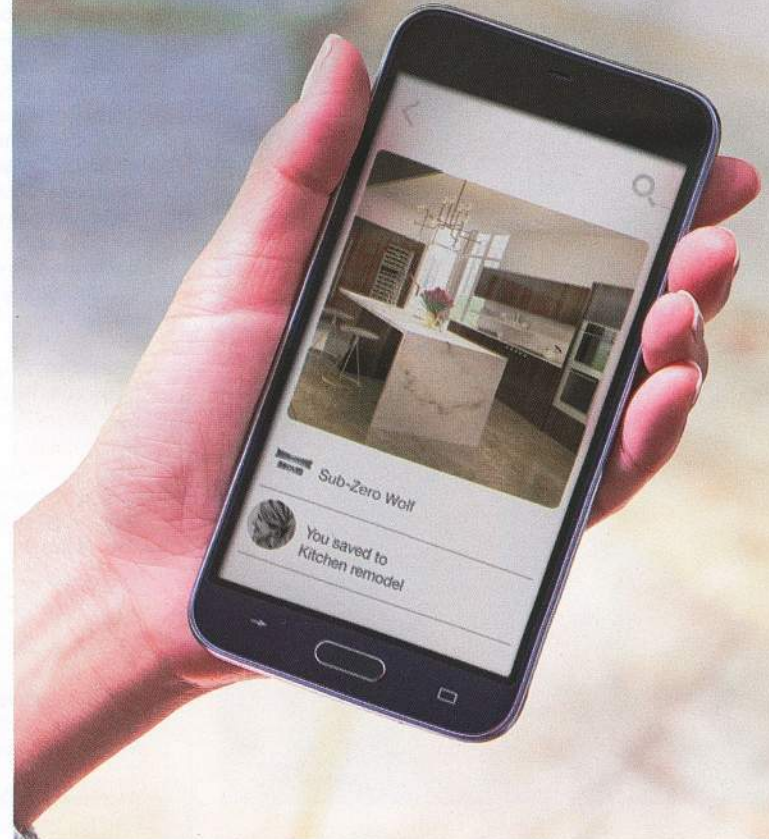

Plan in real life at the new The Living Kitchen.

Twist knobs. Open doors. Compare features. There are many ways Sub-Zero and Wolf can bring your kitchen together. Come discover what appeals to you at The Living Kitchen.

SUB-ZERO WOLF | at COUNTY Your SMART HOME  
THE LIVING KITCHEN. | TV & APPLIANCE Store™

2770 Summer Street • Stamford, CT 06905  
203-327-2630 • www.countytv.com

## The Aldrich Contemporary Art Museum



## The Aldrich Contemporary Art Museum

—  
Where Community and Culture Intersect

Gain access to cutting-edge contemporary art and artists through interactive talks, hands-on family art-making workshops, *First Fridays* cocktail events, tours, and more.

Open Monday, Wednesday through Saturday, 10 am to 5 pm  
Sunday, 12 noon to 5 pm  
Free on the third Saturday of every month



## RESOURCES

Best Range Hoods. **Kitchen sink** and **spray faucet**, Dornbracht. **Countertop**, Caesarstone. **Stairway: Light fixture**, Bocci. **Metal staircase**, Edelman Metal Works. **Wet bar: Cabinets**, Effeti USA. **Dining room: Chair**, De La Espada. **Table**, Christian Woo Furniture. **Table sculpture**, Anna Kasabian from Clarity Home Interiors. **Chandelier**, The Future Perfect. **Rug**, Woven Concepts from Clarity Home Interiors. **Pages 92–93: Family room: Mirror, sectional, end tables, cocktail table and chair**, DDC. **Wallpaper**, Maya Romanoff. **Master bedroom: Chair, bed, and side table**, DDC. **End table hardware**, E.R. Butler & Co. **Reclining chair**, Milo Baughman. **Sconces**, Olympia Lighting. **Master bathroom: Sink**, Kohler. **Vanity sconce**, Apparatus. **Tub fittings and faucet**, Waterworks. **Tub**, MTI through Torco.

### MEET THE DESIGNER

**Page 108: Kitchen design:** Fletcher Cameron Design, 91 Orange St., New Haven, 203-777-7707, fletchercameron.com. **Kitchen: Laminate door fronts**, Abet Laminati. **Faucet**, Blanco. **Range**, Bosch. **Refrigerator**, Sub-Zero. **Bathroom: Countertop**, 3form. **Sinks**, Duravit. **Faucets**, Fantini. **Tile**, Akdo.

### SOURCE LIST

*Unless specifically noted, most vendors are located in Connecticut. (T) = Sources available through architects, interior designers and design professionals.*

**Architects & Designers Building (A&D)**, 150 E. 58th St., 212-644-2766, adbuiding.com

**Decoration & Design Building (D&D)**, 979 Third Ave., 212-759-5408, ddbuilding.com.

**Interior Design Building (IDB)**, 306 E. 61st St., theinteriordesignbuilding.com.

**New York Design Center (NYDC)**, 200 Lexington Ave., 212-679-9500, nydc.com.

**1stdibs**, 1stdibs.com

**3Form, Inc.**, NYC, 800-726-0126, 3-form.com

**A. Rudin (T)**, D&D, 212-644-3766, arudin.com

**Abet Laminati**, Englewood, NJ, 800-228-2238, us.abetlaminati.com

**AFNY**, NYC, 212-243-5400, afnewyork.com

**Aitoro**, Norwalk, 203-904-2103, aitoro.com

**AKDO**, NYC, 800-811-2536, akdo.com

**Allison Gildersleeve** (see Cynthia Reeves)

**Amendola Marble**, White Plains, NY, 914-997-7968, amendolamarble.net

**Anna Kasabian**, MA, 978-578-4689, annakasabianporcelain.com

**Apparatus**, NYC, 646-527-9732, apparatusstudio.com

**Arclinea**, NYC, 212-447-4000, arclinea.com

**Arteriors (T)**, NYDC, 646-797-3620, arteriorshome.com

**Artistic Frame**, NYC, 212-289-2100, artisticframe.com

**Barbara Barry** (see Heritage Home Group)

**B&B Italia**, NYC, 212-758-4046, bebitalia.com

**Bender**, Norwalk, 203-847-3865, benderplumbing.com

**Benjamin Moore**, Montvale, NJ, 855-724-6802, benjaminmoore.com

**Best Range Hoods** (see Aitoro)

**Big Ass Fans Co.**, Lexington, KY, 877-244-3267, bigassfans.com

**Blanco** (see Klaffs)

**Bocci** (see Room)

**Bosch** (see Aitoro)

**Brass 'N Bounty**, Marblehead, MA, 781-631-3864, brassandbounty.com

**Brimar (T)**, D&D, 212-753-4600, brimarinc.com

**Bungalow**, Westport, 203-227-4406, bungalowdecor.com

**Bungalow 5**, NYC, 212-947-1500, bungalow5.com

**CL Sterling & Son**, NYC, 212-355-5355, clsterling.com

**C&C Milano** (see Holland & Sherry)

**Christian Liaigre**, NYC, 212-201-2338, christian-liaigre.us

**Christian Woo Furniture** (see The Future Perfect)

**Christopher Farr|Cloth** (see Holland & Sherry)

**Circa Antiques**, Westport, 203-222-8642, circaantiques.com

**Clarke**, South Norwalk, 508-435-6226, clarkeliving.com

**Connecticut Stone**, Milford, 203-882-1000, connecticutstone.com

**Coraggio**, D&D, 212-758-9885, coraggio.com

**County TV & Appliance**, Stamford, 203-327-2630, countytv.com

**Cowtan & Tout (T)**, D&D, 212-753-4488, cowtan.com

**Creation Baumann**, NYC, 212-906-0106, creationbaumann.com

**Cynthia Reeves**, North Adams, MA, 413-398-5257, cynthia-reeves.com

**D&D Fine Homes**, Darien, 203-655-4455, dndhomesllc.com

**David Sutherland (T)** D&D, 212-871-9717, davidsutherlandshowroom.com

**DDC**, NYC, 212-685-0800, ddcnyc.com

**De La Espada**, NYC, 212-625-1039, delaespada.com

**Delany & Long**, Greenwich, 203-532-0010, delanyandlong.com

**Design Within Reach, Inc.**, Stamford, 203-814-0708, dwr.com

**Designers Guild** (see Osborne & Little)

**Dessin Fournir**, NYC, 212-758-0844, dessinfournir.com

**Donghia (T)** D&D, 212-935-3713, donghia.com

**Dornbracht**, Duluth, GA, 800-774-1181, dornbracht.com

**Drummonds**, NYC, 212-794-0157, drummonds-uk.com

**Duravit** (see Klaffs)

**Dushi Marble & Granite**, Stamford, 203-978-0038, dushimg.com

**E.R. Butler Co.**, NYC, 212-925-3565, erbutler.com

**Edelman Metal Works**, Danbury, 203-744-7331, edelmanmetal.com

**Effeti USA**, NYC, 212-502-8916, effetiusa.com

**Elizabeth Eakins (T)**, South Norwalk, 203-831-9347, elizabetheakins.com

**Fantini**, A&D, 212-308-8833, fantiniusa.com

**Ferrell Mittman (T)**, D&D, 212-758-5000, ef-lm.com

**Flame Creations**, Atlanta, GA, 770-963-7999, flame-creation.com

**Fordham Marble**, Stamford, 203-348-5088, fordhammarble.com

**Formations** (see Holly Hunt)

**Glassos**, Moonachie, NJ, 201-933-1515, ccsstone.com

**Gloster** (see Lillian August)

**Go Home Ltd.**, Flushing, NY, 718-445-4022, gohomeltd.com

**Gregorius Pineo** (see Holly Hunt)